



# Galaxy Z Flip

SCV47

## Quick Start Guide

### "オンラインマニュアル (Online Manual)" (Japanese)

For detailed descriptions on various functions, scan the QR code on the right side or use the "オンラインマニュアル (Online Manual)" (Japanese) on your product with the following operations.



On the home screen, flick up or flick down → [Galaxy] → [取扱説明書 (Online Manual)]

## For inquiries, call: Customer Center

For general information (toll free)  
Business hours 9:00—20:00 (7 days a week)

From au cell phones: | From non-au mobile phones /  
general subscriber phones:  
157 without area code  0077-7-111

In case above numbers are not available,  
call toll-free:

 0120-977-033 (except Okinawa)

 0120-977-699 (Okinawa)

For theft, loss, damage (toll free)  
Business hours 24 hours (7 days a week)

From au cell phones: | From non-au mobile phones /  
general subscriber phones:  
113 without area code  0077-7-113

In case above numbers are not available,  
call toll-free:

 0120-925-314

## Repair and Delivery Support Center

For theft, loss, damage (toll free)  
Business hours 9:00—20:00 (7 days a week)

From au cell phones / non-au mobile phones /  
general subscriber phones:

 0120-925-919



あぶない!  
電池への衝撃

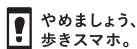

やめましょう、  
歩きスマホ。



ケケン!  
お酒の飲み過ぎ



モバイルリサイクル・ネットワーク  
協会のマークを必ず確認してください。

Cell phone and PHS operators collect and recycle unused telephones, batteries and battery chargers at stores bearing the  logo regardless of brand and manufacturer to protect the environment and reuse valuable resources.

March 2020, 1st Edition

Sold by:  
KDDI CORPORATION,  
OKINAWA CELLULAR TELEPHONE COMPANY

Imported by: SAMSUNG ELECTRONICS JAPAN Co., Ltd.  
Manufactured by: Samsung Electronics Co., Ltd.

## List of Packaged Items

- Main unit
- SIM card removal tool (sample)
- AKG Tuning High-quality Earphone with Microphone (USB Type-C) (sample)
- Clear case (sample)
- Sample for data transfer (USB Type-C cable (sample) and USB conversion adapter for OTG (sample))
- クイックスタートガイド (Quick Start Guide) (Japanese)
- ご利用にあたっての注意事項 (Notes on Usage) (Japanese)
- データ移行用試供品取扱説明書 (Sample for data transfer Manual) (Japanese)

## Attaching the au IC Card (SIM Card)

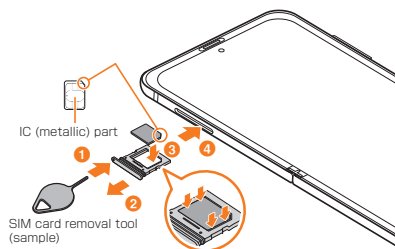

## Turning the Power on

- 1 Press and hold
- 2 Unlock the screen



|| (Side key) /  
Fingerprint  
recognition sensor



- Press and hold || (Side key) / Fingerprint recognition sensor and lower side of volume key simultaneously for over 7 seconds, when the power cannot be turned off in the usual way or the screen freezes.

## Names of Parts

### Opened

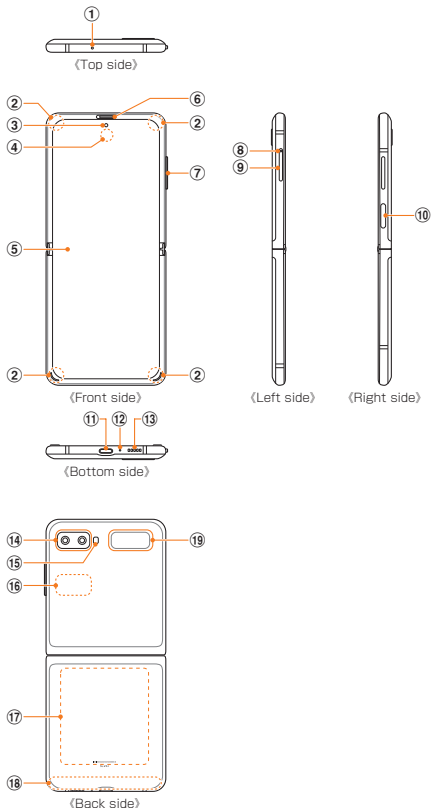

- ① Mouthpiece / Microphone (upper)\*<sup>1</sup>
- ② Magnet part\*<sup>2,3</sup>
- ③ Front camera
- ④ Proximity / Light sensor\*<sup>4</sup>
- ⑤ Main display (Touch panel)\*<sup>5,6,7</sup>
- ⑥ Receiver / Speaker\*<sup>8</sup>
- ⑦ Volume key
- ⑧ Tray eject hole
- ⑨ au IC card tray
- ⑩ | (Side key) / Fingerprint recognition sensor
- ⑪ USB Type-C connection terminal (external connection terminal)
- ⑫ Mouthpiece / Microphone (lower)\*<sup>1</sup>
- ⑬ Speaker
- ⑭ Rear camera
- ⑮ Flash / Light
- ⑯ GPS antenna part\*<sup>9</sup>
- ⑰ Transmitting and receiving positions for NFC functions / Wireless charging position / Wi-Fi\* / Bluetooth\* antenna part\*<sup>9</sup>
- ⑱ LTE Built-in antenna part\*<sup>9</sup>
- ⑲ Cover display (Touch panel)

- \*1 Be careful to not cover over with your fingers, etc., while relevant functions are being used. In addition, do not insert the SIM card removal tool (sample) into the product since this might cause damage.
- \*2 Your device contains magnets, which may affect medical devices, such as pacemakers or implantable cardioverter defibrillators.  
If you are using any of these medical devices, keep your device a safe distance from them and consult with your physician before you use the device.
- \*3 Keep a safe distance between your device and objects that are affected by magnets. Objects such as credit cards, passbooks, access cards, boarding passes, or parking passes may be damaged or disabled by the magnets in the device.

- \*4 Do not cover with the sticker, etc.. Functions may not work correctly.
- \*5 Do not press the main display or the front camera lens with a hard or sharp object, such as a pen or your fingernail. Doing so could result in scratching or puncturing them.
- \*6 The product's main display has a crease in the center of it, but this is the product's normal state.
- \*7 Do not attach adhesives, such as films or stickers, to the main display.
- \*8 The product use it for both a receiver and a speaker.
- \*9 The antenna is built into the product. Covering around the antenna by hand may affect calling quality / communication quality.

### memo

- Ⓞ Please use a specified charging equipment (sold separately).
- Ⓞ Do not close the product in the reverse direction. That may cause the product to get damaged.
- Ⓞ When folding the device, do not place any objects, such as cards, coins, or keys, on the main display. The display may be damaged.
- Ⓞ The device is not waterproof nor dustproof. Do not wet with water, nor put fine particles such as sand into the device.

- For the latest information, please refer to the latest "オンラインマニュアル (Online Manual)" (Japanese) or the "取扱説明書 詳細版 (Full Instruction Manual)" (Japanese), available on the au homepage.  
<https://www.au.com/support/service/mobile/guide/manual/> (Japanese)
- For the latest information of the product, refer to the following homepage.  
<https://www.galaxymobile.jp/> (Japanese)
- The contents described in this manual may be different due to the version upgrade of the software of this product or the change / end of service. And the content of this manual is subject to change without notice.